

ELEVATIONAL MATERIALS

NEW BRICKWORK TO BE HOSKINS BRICK LTD - BENWICK BLEND CODE 34 BRICK UNLESS AGREED OTHERWISE.
 NEW REDLAND GROVEBURY BRECKLAND BLACK TILES UNLESS AGREED OTHERWISE.
 NEW DORMERS CHEEKS AND GABLE TO BE CODE 5 LEADWORK UNLESS AGREED OTHERWISE.
 NEW WINDOWS TO BE PVC WHITE WINDOWS UNLESS AGREED OTHERWISE.
 NEW EXTERNAL DOORS TO BE TIMBER OR PVC UNLESS AGREED OTHERWISE.
 NEW RAINWATER GOODS TO BE BLACK AND SQUARE UNLESS AGREED OTHERWISE.

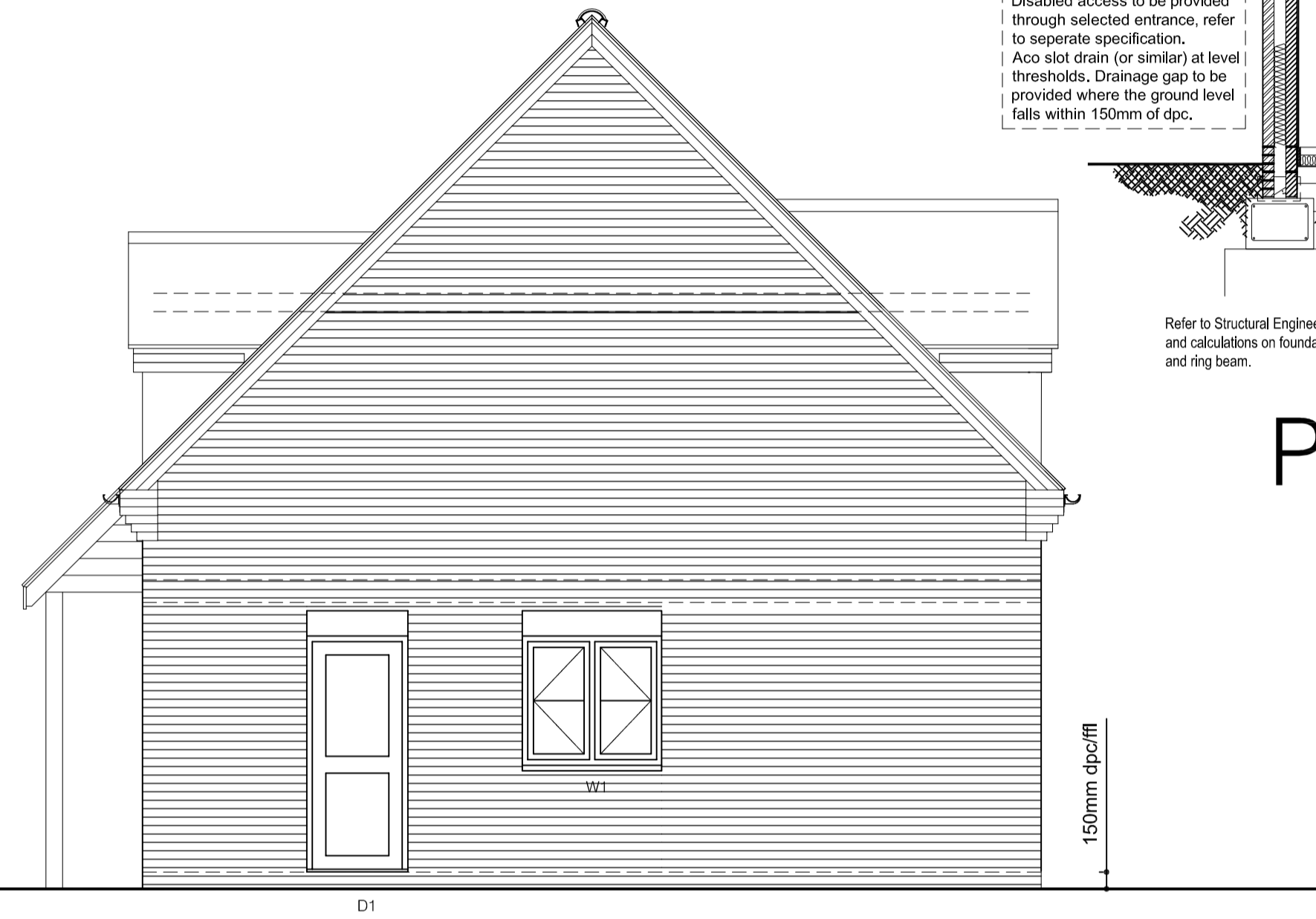

Proposed Front Elevation.



Proposed Side Elevation.

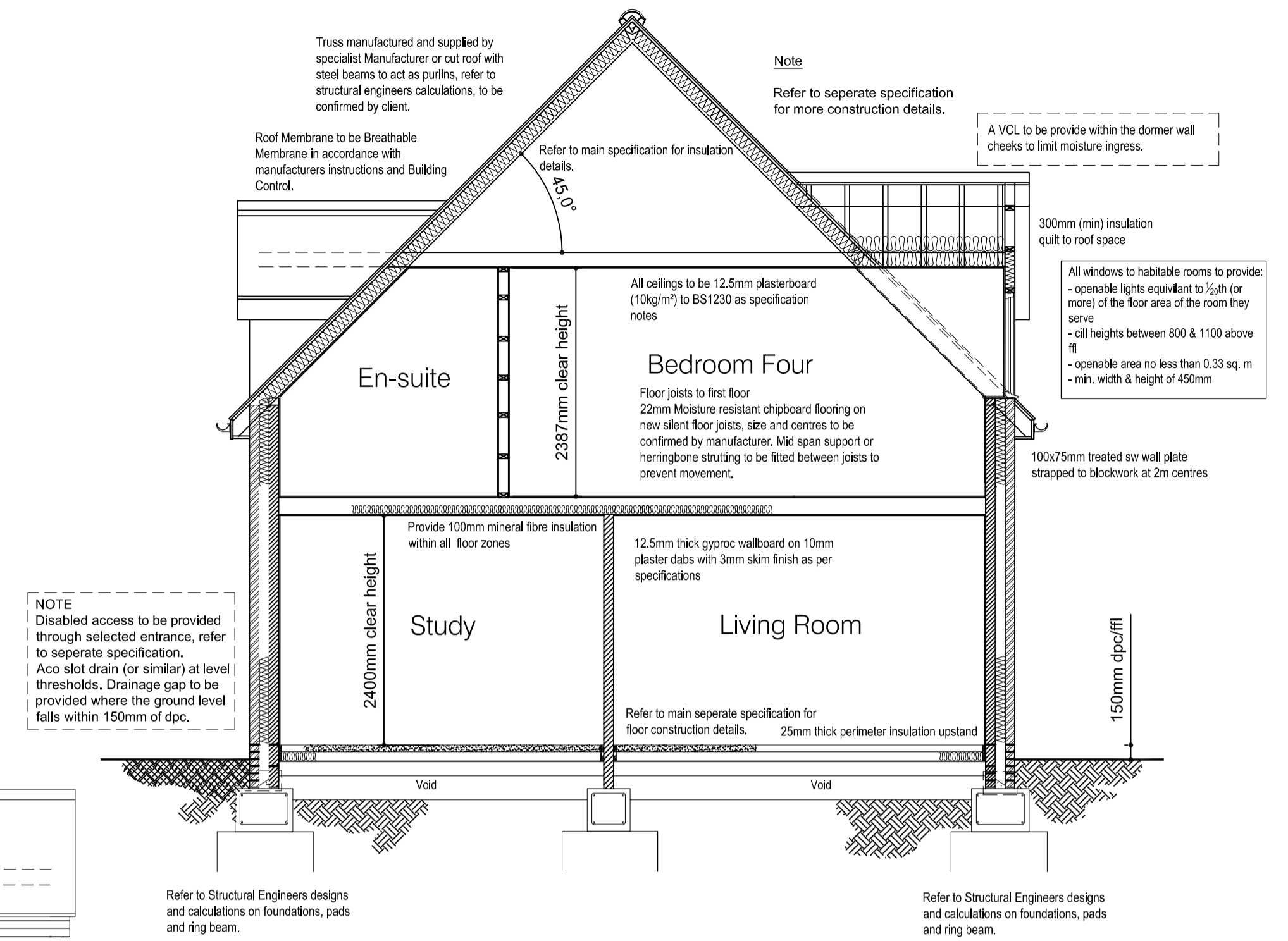

Proposed Section A-A. 1:50.

REFER TO SEPARATE SPECIFICATION FOR MORE CONSTRUCTIONAL NOTES.

* DIMENSIONS TO BE CONFIRMED ON SITE WITH CLIENT.



Proposed Rear Elevation.

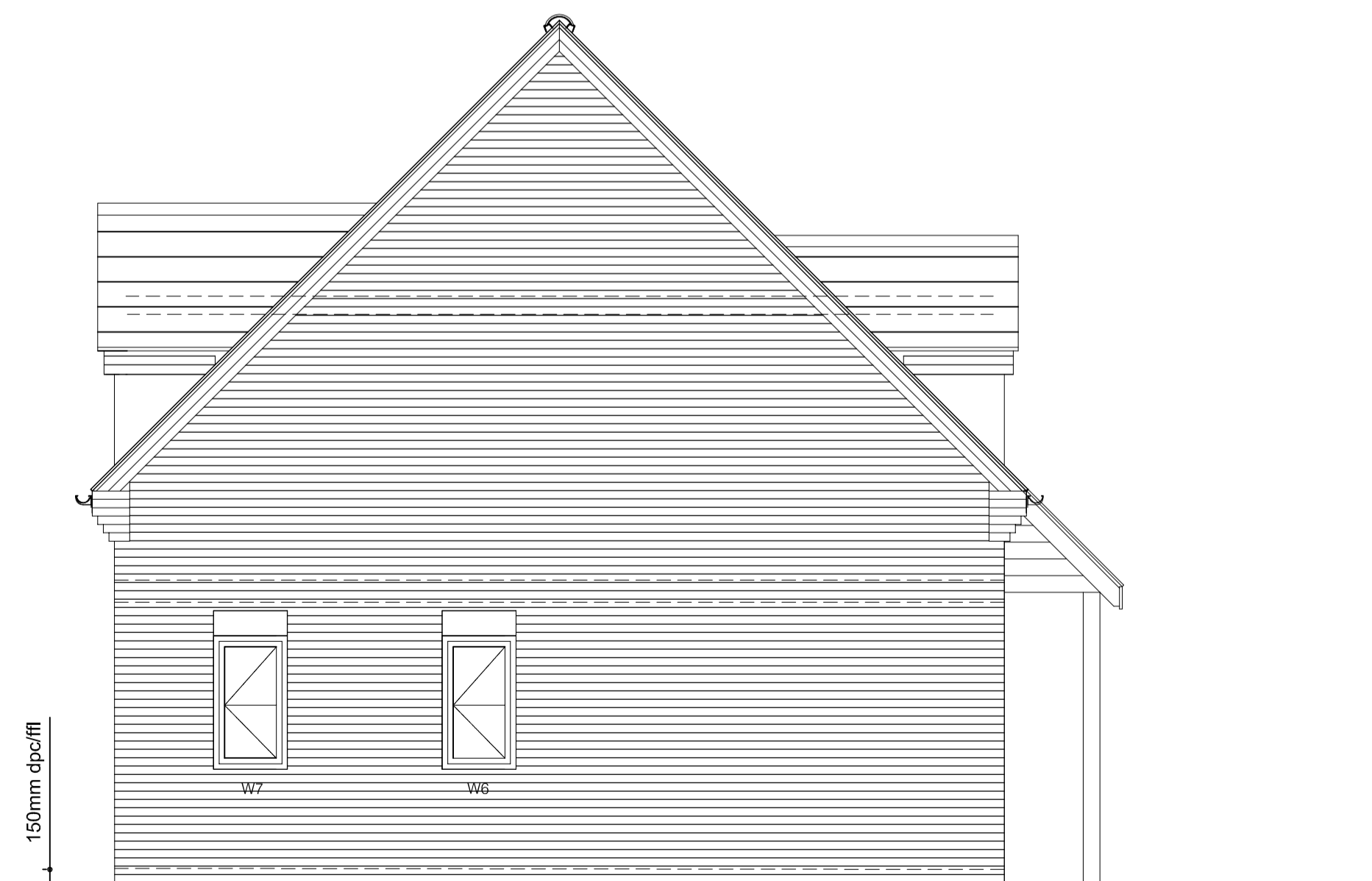

Proposed Side Elevation.

Revision: By Approved
 Revision 'C' Building Control additions - March 16 Paul B
 high lighted in dotted boxes
 t: 0800 612 6825
 m: 07545 424251
 e: jkdesign@btinternet.com
 www.jkarchitecturelimited.co.uk

**J
K
Architecture**

OFFERING IMAGINATIVE DESIGN SOLUTIONS TO ALL

Client:
M PETERS

Project:
PROPOSED 3 DETACHED DWELLINGS AND GARAGE
AT REAR OF 27 PLOUGH ROAD
WHITTLESEY
CAMBS.

Drawing Title:
PLOT 3 HOUSE TYPE -- PROPOSED ELEVATIONS

Scale: 1:50 Date: JAN 2016 Drawn: PB

Project No: 2039 Drawing No: 107 Revision: C

Copyright JK Architecture. All dimensions to be verified on site.

Any revisions to the plans or separate specification can only be carried out by JK Architecture