

REFER TO SEPARATE SPECIFICATION FOR MORE CONSTRUCTIONAL NOTES.

* DIMENSIONS TO BE CONFIRMED ON SITE WITH CLIENT.

ELEVATIONAL MATERIALS

NEW BRICKWORK TO BE BUFF COLOUR UNLESS AGREED OTHERWISE.
 NEW SILICONE COLOURED RENDER FINISH UNLESS AGREED OTHERWISE.
 NEW HARDY PLANK CLADDING COLOUR TIMBER BARK UNLESS AGREED OTHERWISE.
 NEW FIBRE CEMENT SLATES UNLESS AGREED OTHERWISE.
 NEW GREEN ORGANIC TO REAR SINGLE STOREY PART UNLESS AGREED OTHERWISE.
 NEW WINDOWS TO BE PVC GREY WINDOWS UNLESS AGREED OTHERWISE.
 NEW EXTERNAL DOORS TO BE TIMBER OR GREY PVC UNLESS AGREED OTHERWISE.
 NEW RAINWATER GOODS TO BE BLACK AND SQUARE UNLESS AGREED OTHERWISE.

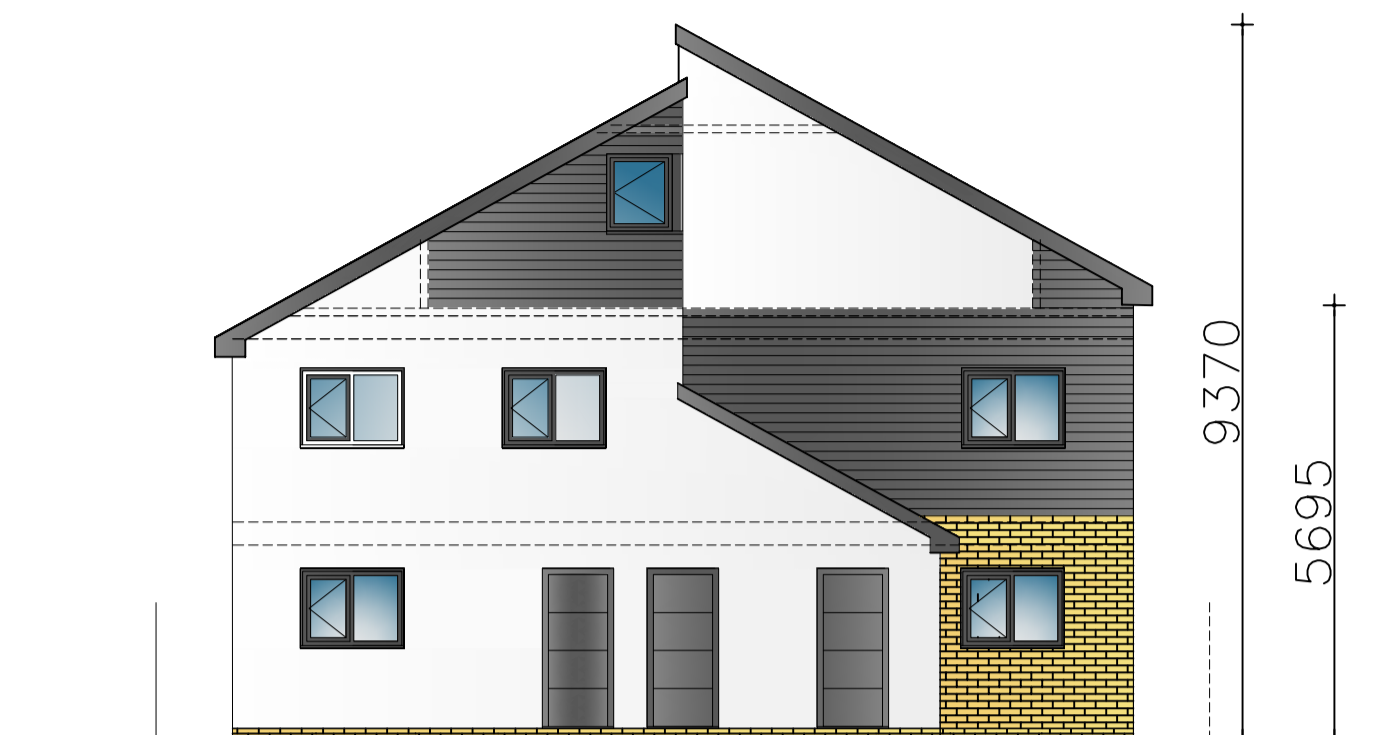

PROPOSED FRONT ELEVATION. 1:100

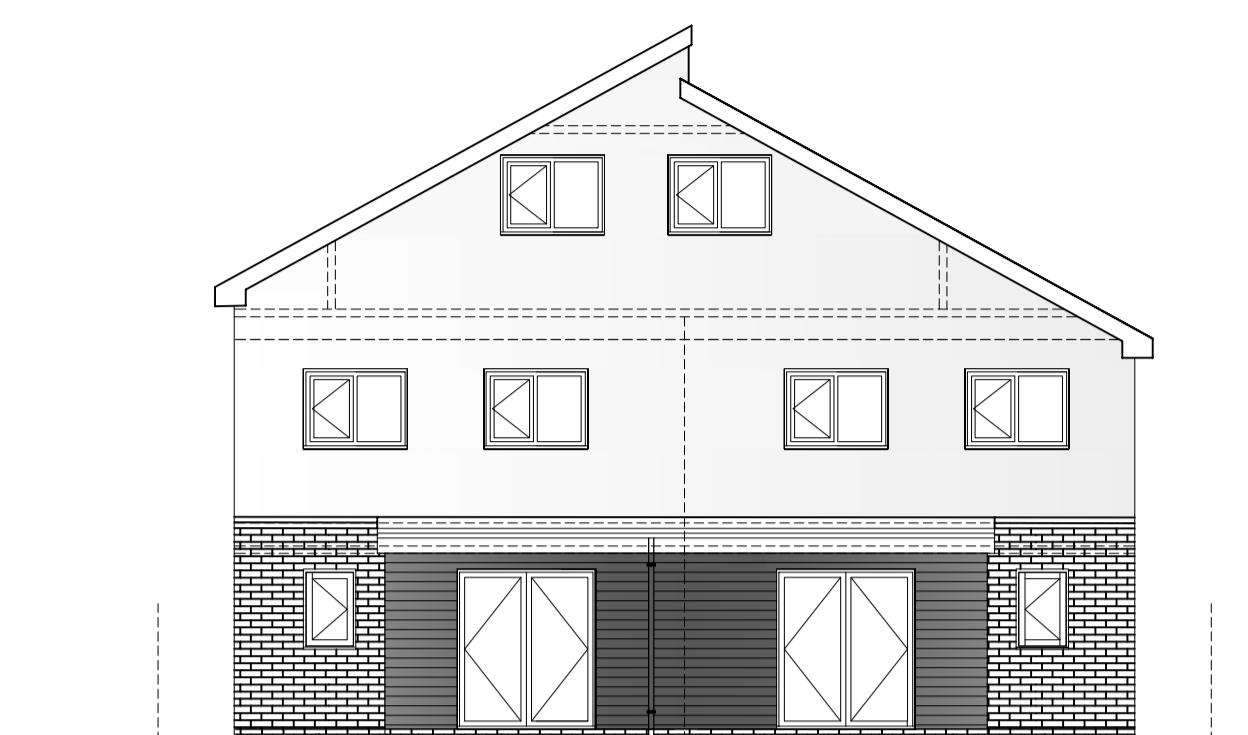

PROPOSED REAR ELEVATION. 1:100

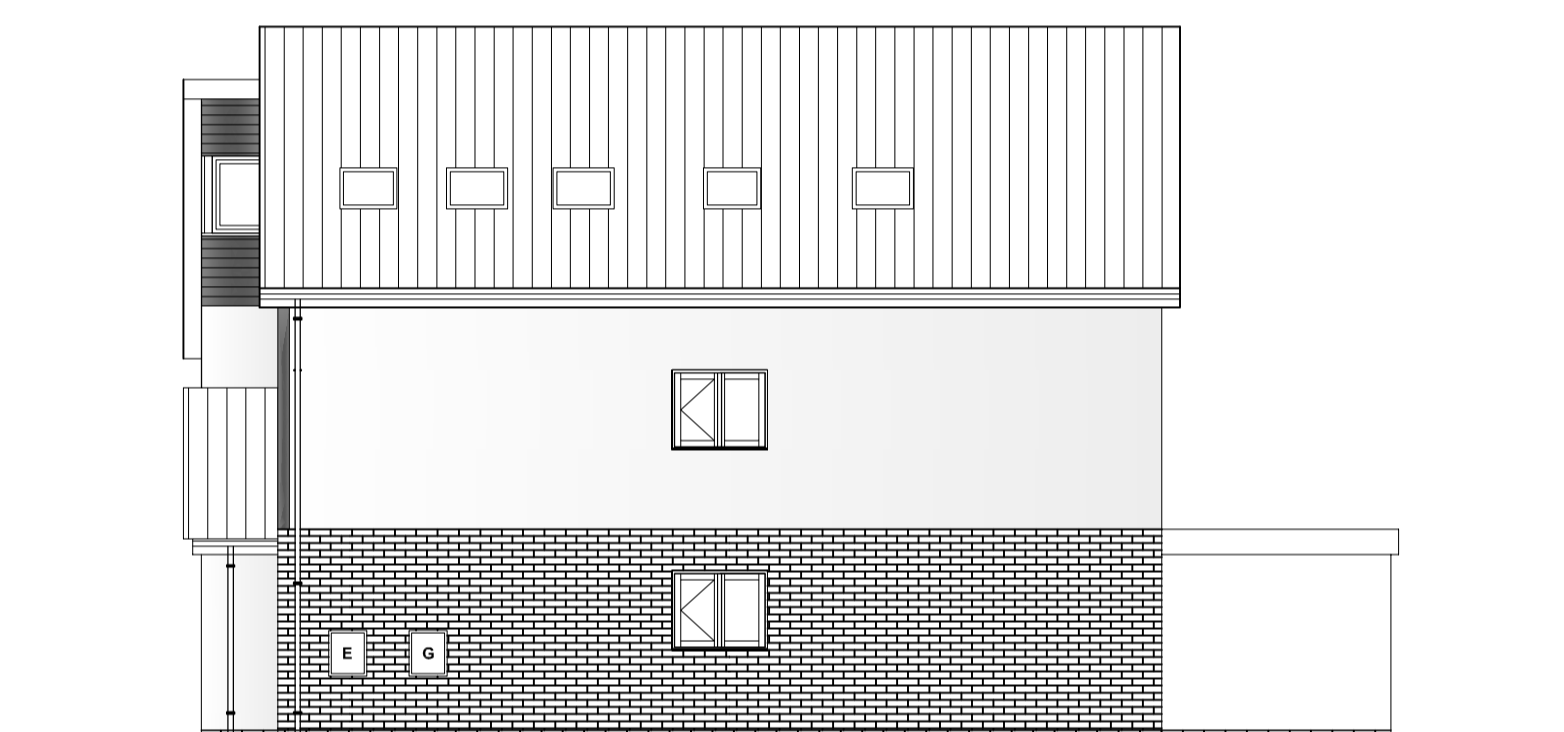

PROPOSED SIDE ELEVATION. 1:100

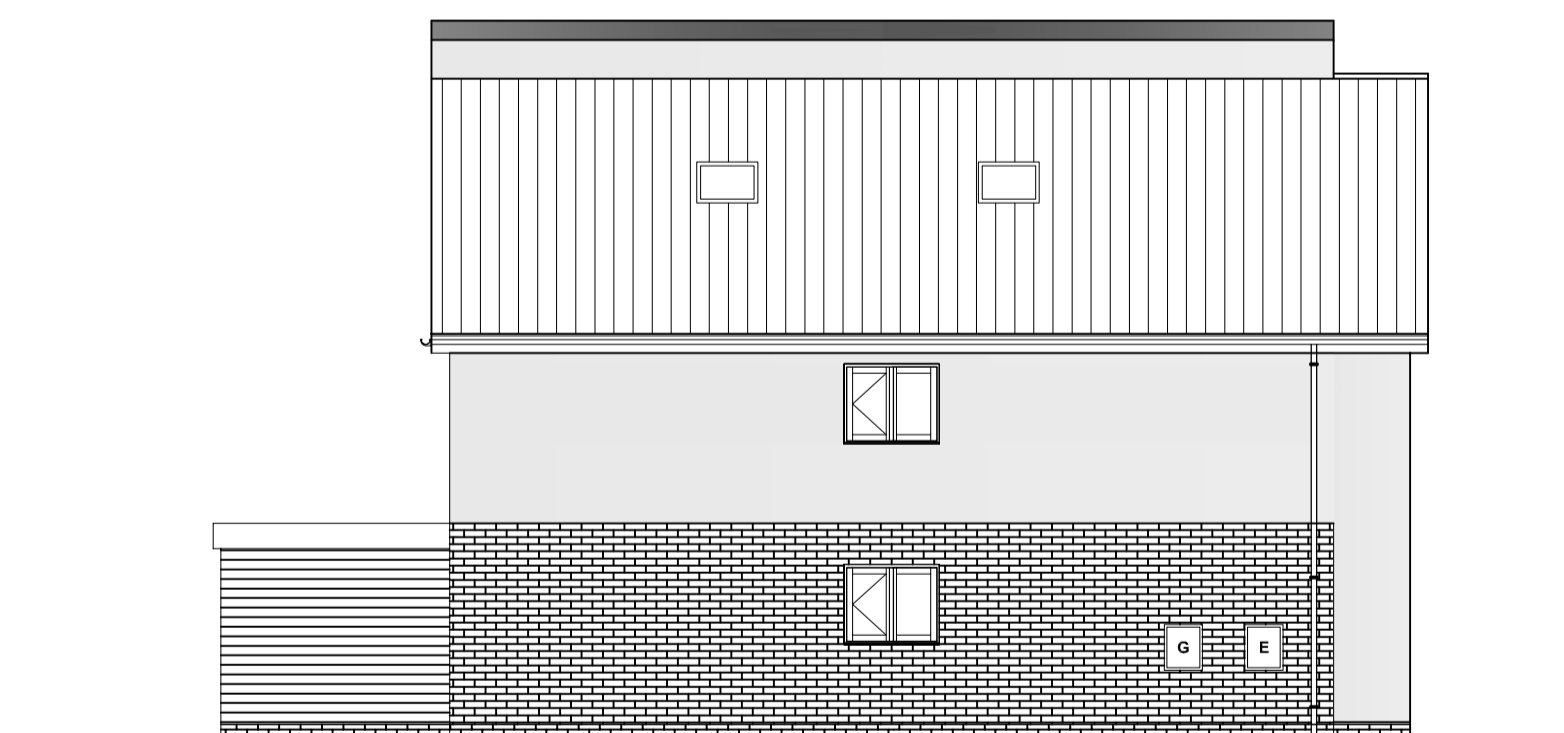

PROPOSED SIDE ELEVATION. 1:100

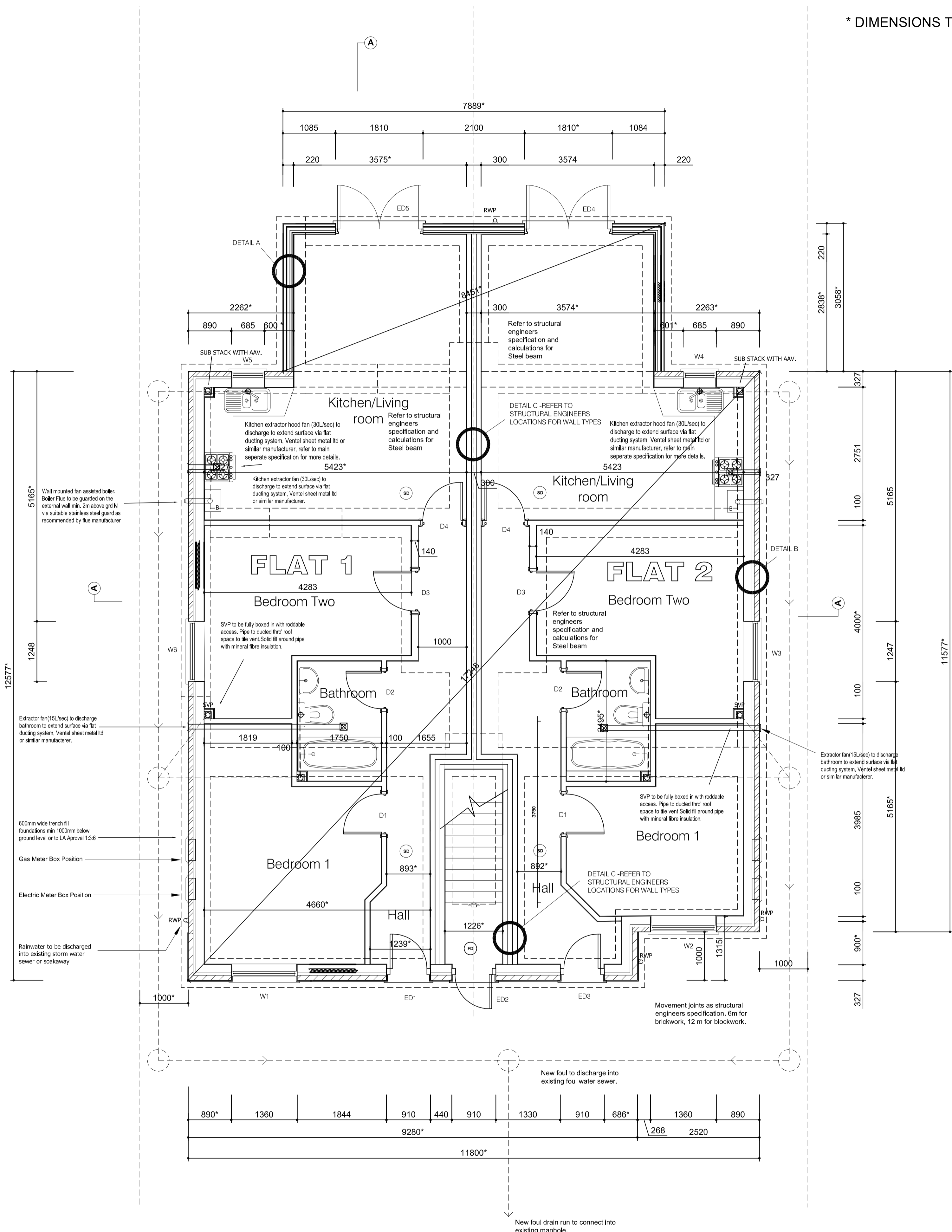

PROPOSED GROUND FLOOR PLAN. 1:50

REFER TO CLIENTS STUCTURAL ENGINEERS DESIGNS AND SPECIFICATION FOR MORE STUCTURAL DETAIL.

Revision: By Approved
 August 17 Paul B
 t: 0800 612 6825
 m: 07545 424251
 e: jkdesign@btinternet.com
 www.jkarchitecturlimited.co.uk

**J
K
Architecture**

OFFERING IMAGINATIVE DESIGN SOLUTIONS TO ALL

Client:
 PARAGON PROPERTIES CAMBRIDGE LTD.

Project:
 5 NEW FLATS AT 26 FAIRFIELD DRIVE
 RAMSEY, CAMBS.

Drawing Title:
 PROPOSED GROUND FLOOR PLAN AND ELEVATIONS

Scale: 1:50, 1:100	Date: AUGUST 17	Drawn: PB
Project No: 8127	Drawing No: 101	Revision: D



Copyright Jk Architecture. All dimensions to be verified on site.

Any revisions to the plans or separate specification can only be carried out by JK Architecture