

HOUSE TYPE 2

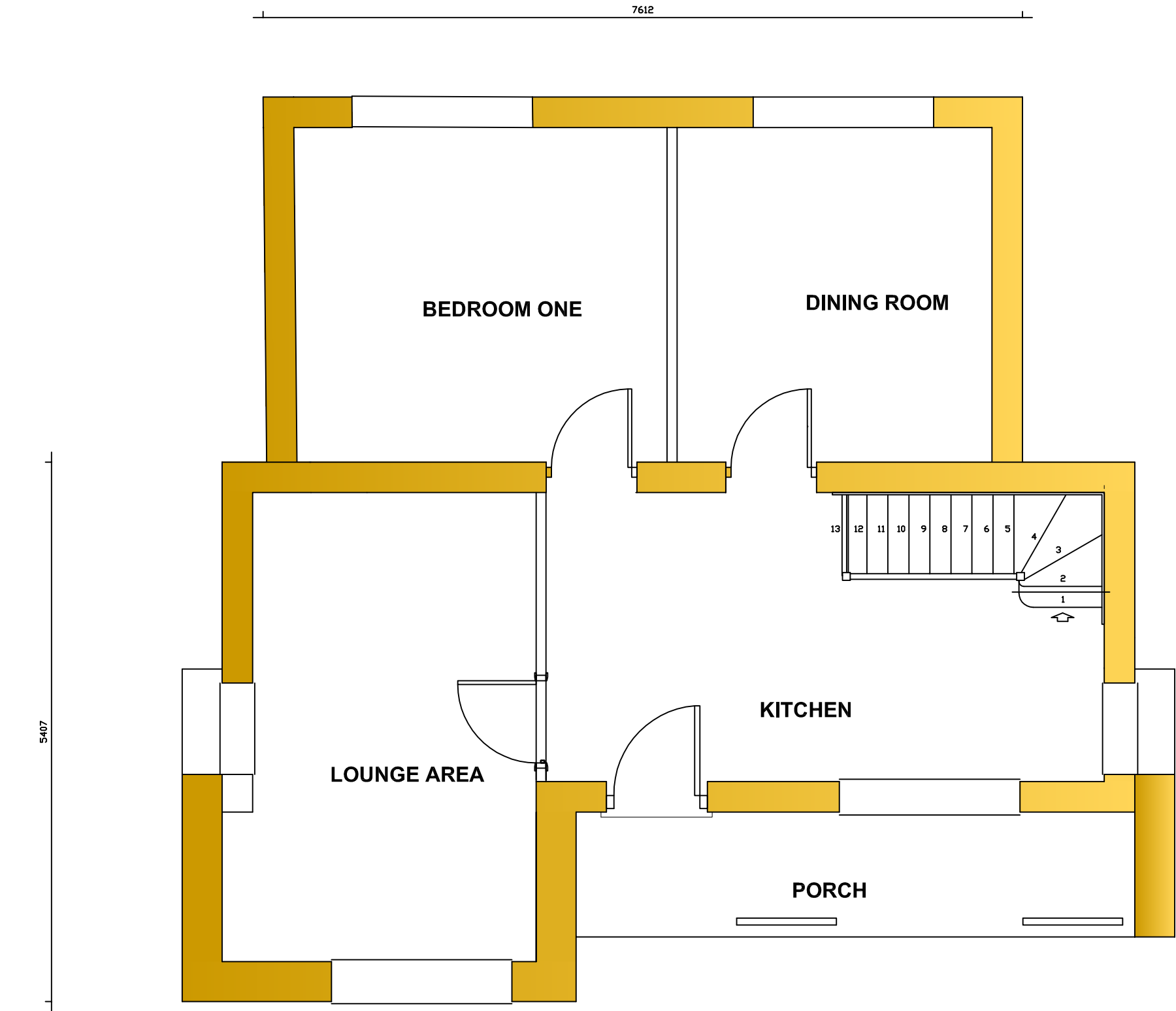

PROPOSED GROUND FLOOR PLAN. 1:50.

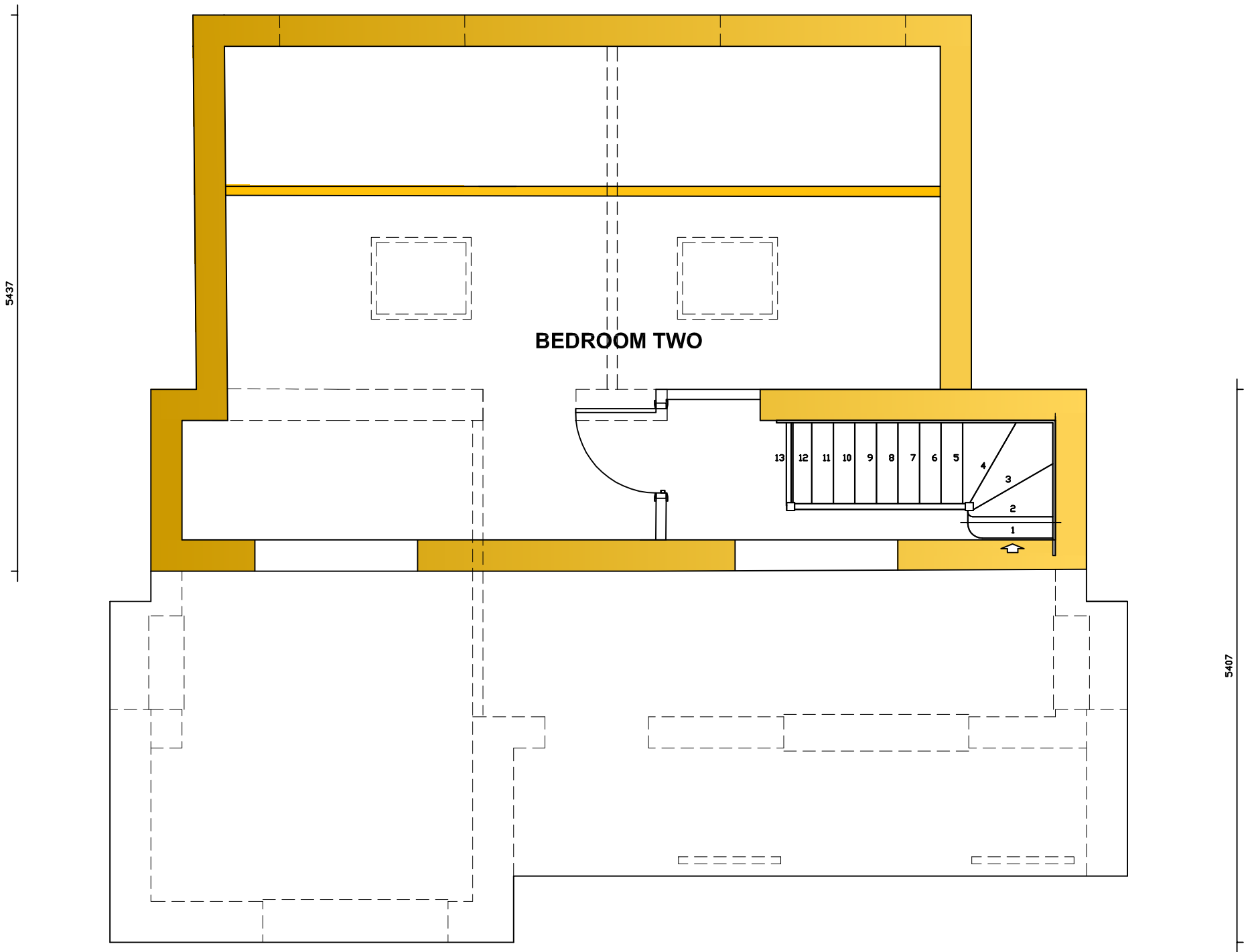

PROPOSED FIRST FLOOR PLAN. 1:50.

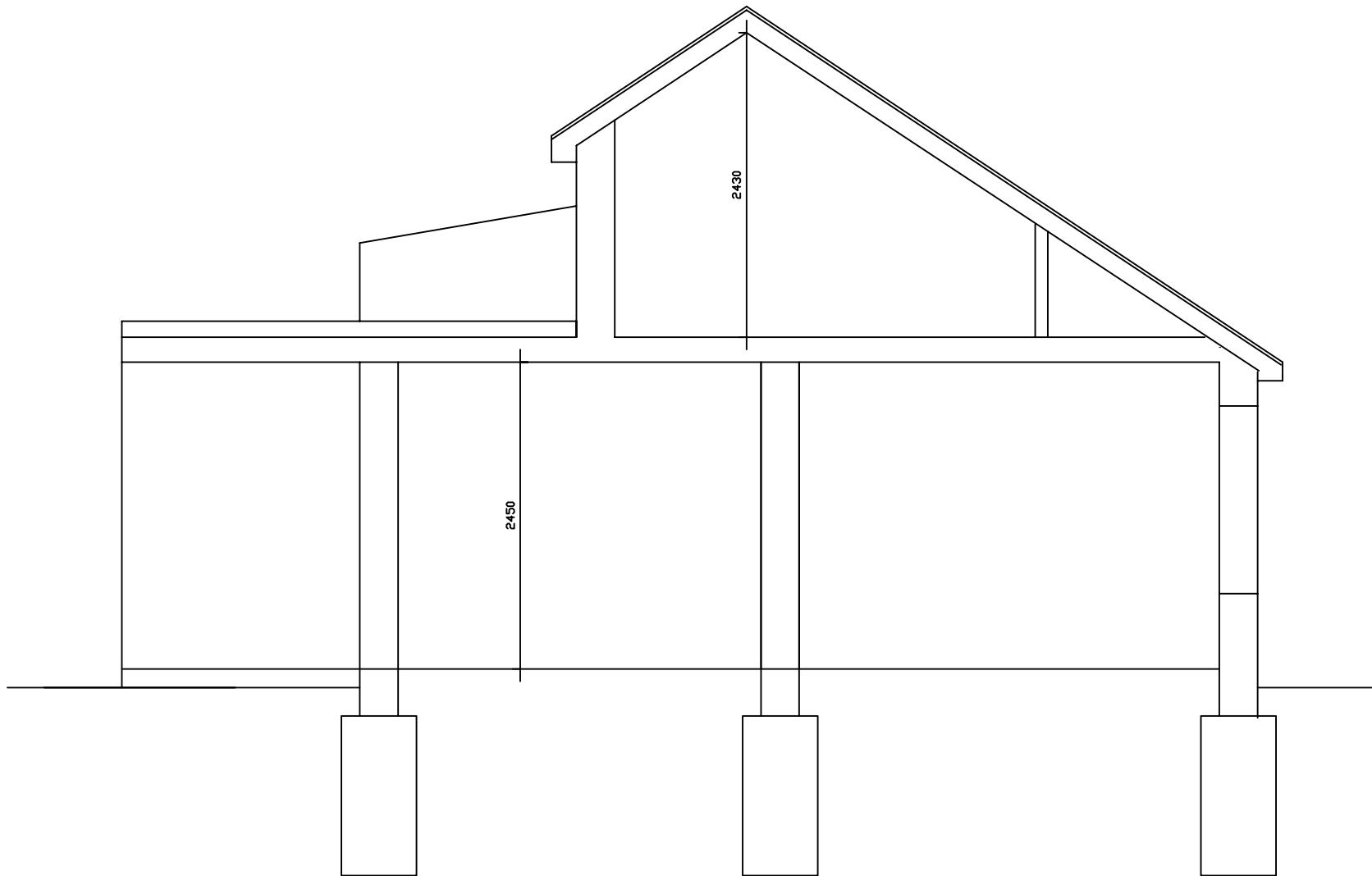

SECTION. 1:50.

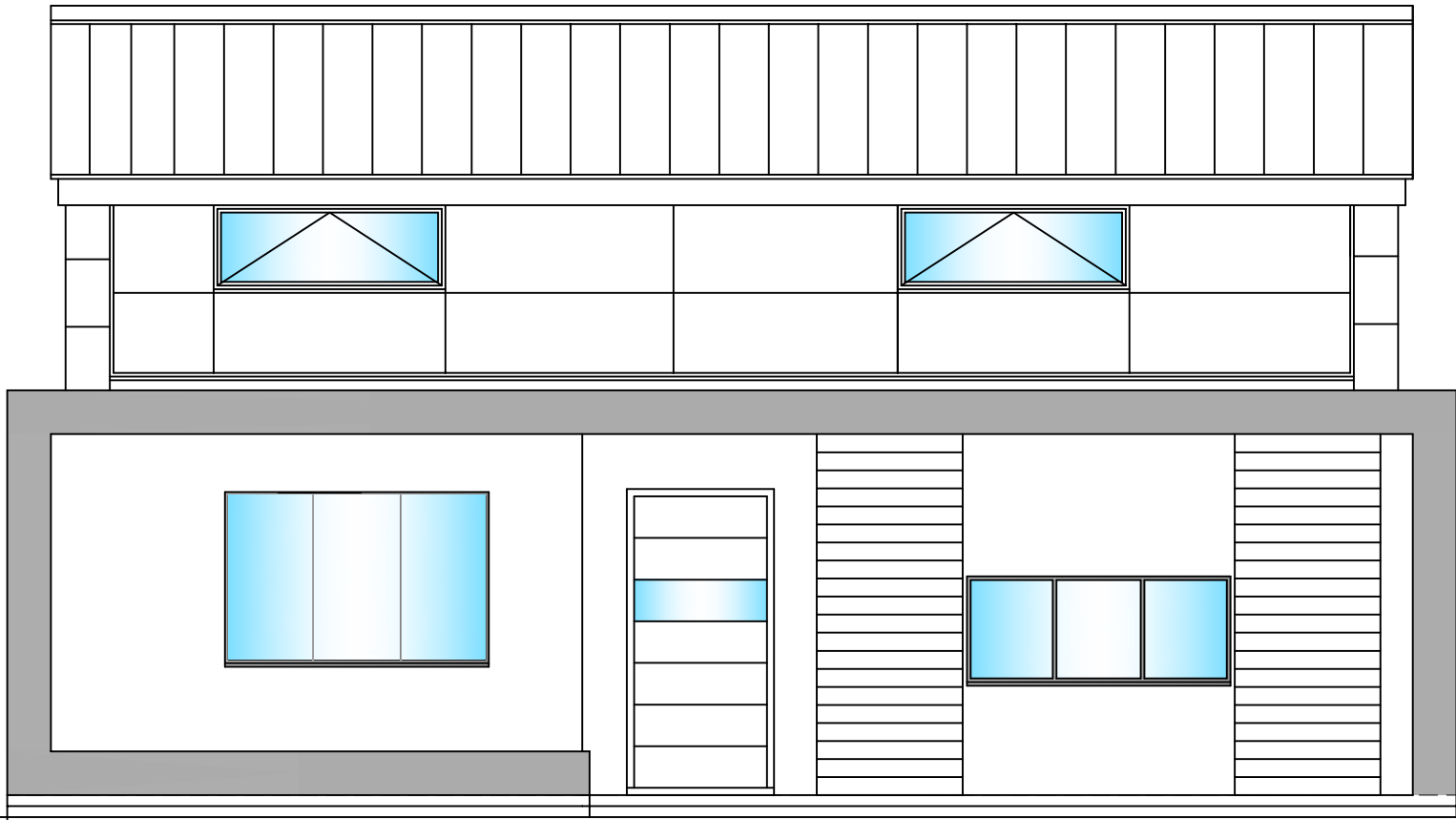

PROPOSED FRONT ELEVATION. 1:50

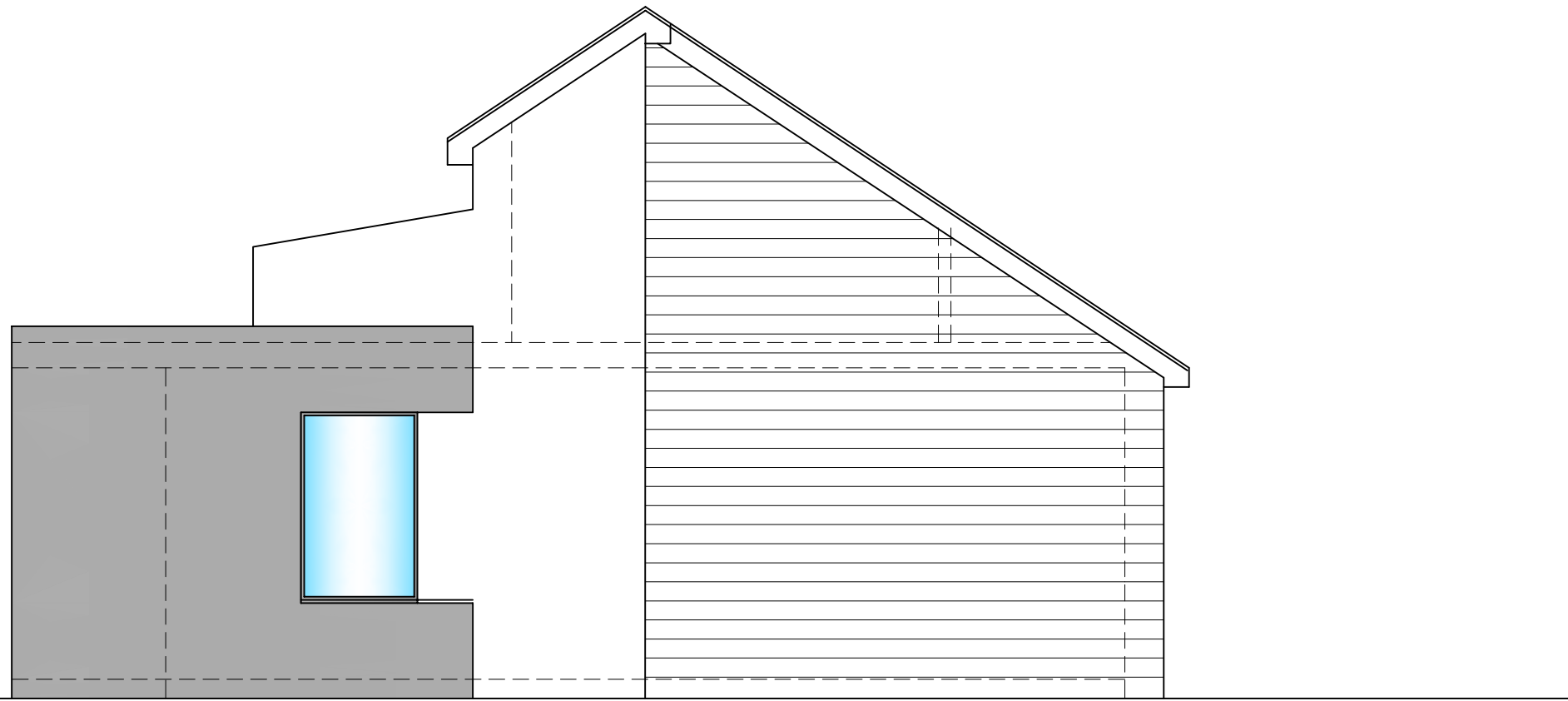

PROPOSED SIDE ELEVATION. 1:50

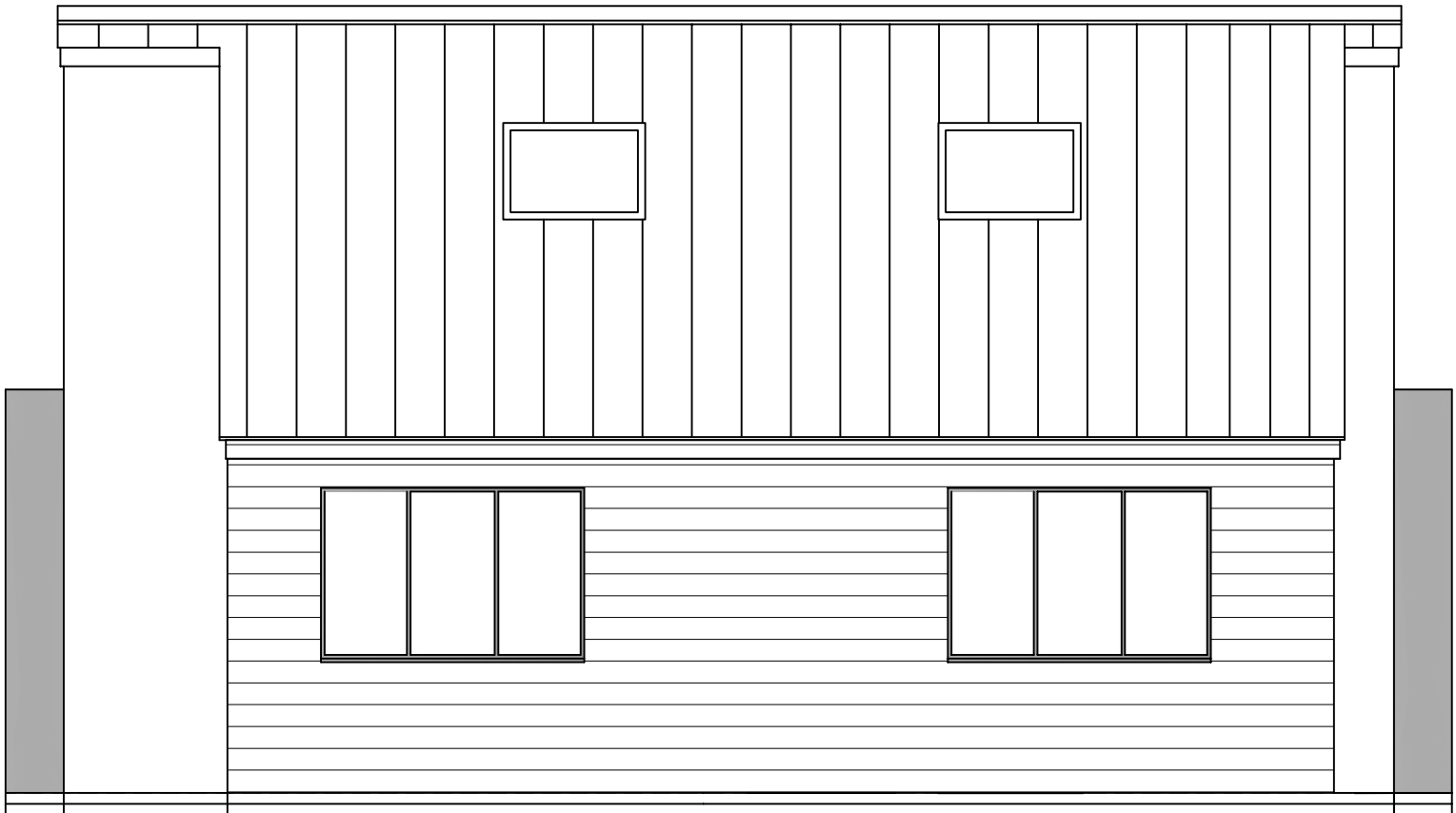

PROPOSED REAR ELEVATION. 1:50

ELEVATIONAL MATERIALS

NEW BRICKWORK TO BE BUFF COLOUR UNLESS AGREED OTHERWISE.
NEW SILICONE COLOURED RENDER FINISH UNLESS AGREED OTHERWISE.
NEW CEDAR CLADDING UNLESS AGREED OTHERWISE.
NEW FIBRE CEMENT SLATES UNLESS AGREED OTHERWISE.
NEW RESIN OR GREEN ORGANIC FLAT ROOF TO FRONT UNLESS AGREED OTHERWISE.
NEW WINDOWS TO BE PVC GREY WINDOWS UNLESS AGREED OTHERWISE.
NEW EXTERNAL DOORS TO BE TIMBER OR GREY PVC UNLESS AGREED OTHERWISE.
NEW RAINWATER GOODS TO BE BLACK AND SQUARE UNLESS AGREED OTHERWISE.

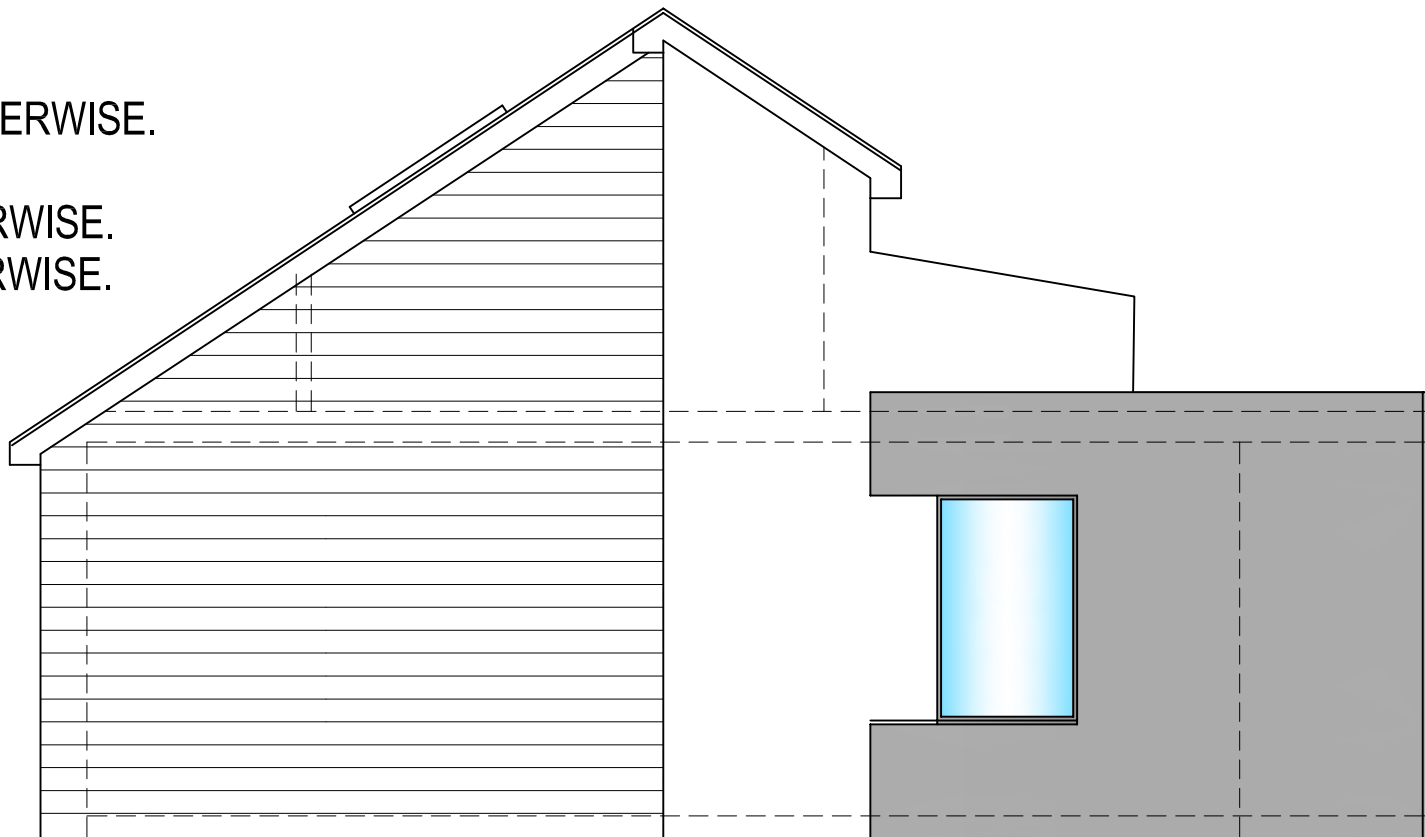

PROPOSED SIDE ELEVATION. 1:50

Revision: By Approved

t: 0800 612 6825
m: 07545 424251
e: jkdesign@btinternet.com
www.jkarchitecturelimited.co.uk

J
K
Architecture

OFFERING IMAGINATIVE DESIGN SOLUTIONS TO ALL

Client:
JOAN WILKINSON

Project:
PROPOSED OUTLINE APPLICATION WITH SOME
RESERVED MATTERS FOR 7 SELF CONTAINED
RESIDENTS UNITS AT LAND NEXT TO THE LIMES
HIGH STREET, HENLOW, BEDS.

Drawing Title:
HOUSE TYPE 2 – FUTURE IDEA
PROPOSED PLANS AND ELEVATIONS

Scale: Date: Drawn:
1:50 SEPT 2017 PB

Project No: Drawing No: Revision:
7225 104

Copyright JK Architecture. All dimensions to be verified on site.

Any revisions to the plans or separate specification can only be carried out by JK Architecture