

**ELEVATIONAL MATERIALS**

NEW DARK TYPE BRICKWORK UP TO DPC UNLESS AGREED OTHERWISE.  
 NEW SMOOTH RENDER UNLESS AGREED OTHERWISE.  
 NEW SLATE GREY INTERLOCKING TILES UNLESS AGREED OTHERWISE.  
 NEW TIMBER CEDAR WOOD CLADDING UNLESS AGREED OTHERWISE.  
 NEW DOORS TO BE STAINED TIMBER/ALUMINIUM UNLESS AGREED OTHERWISE.  
 NEW WINDOWS TO BE ALUMINIUM DOUBLE GLAZED UNITS UNLESS AGREED OTHERWISE.  
 NEW FASCIAS AND SOFFITS TO BE GREY ALUMINIUM UNLESS AGREED OTHERWISE.  
 NEW RAINWATER GOODS TO BE BLACK AND SQUARE UNLESS AGREED OTHERWISE.  
 NEW SEAMLESS GLAZED BALCONY UNLESS AGREED OTHERWISE.

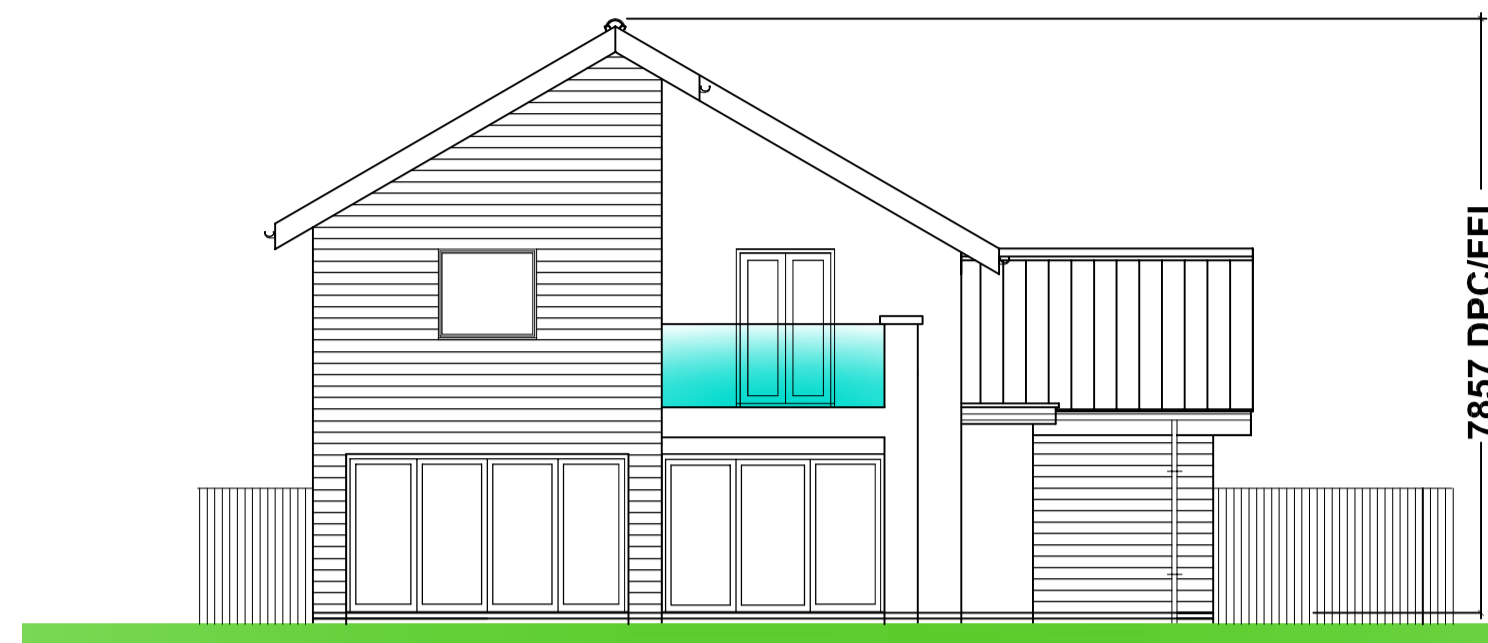

PROPOSED SIDE ELEVATION. 1:100



PROPOSED FRONT ELEVATION. 1:100

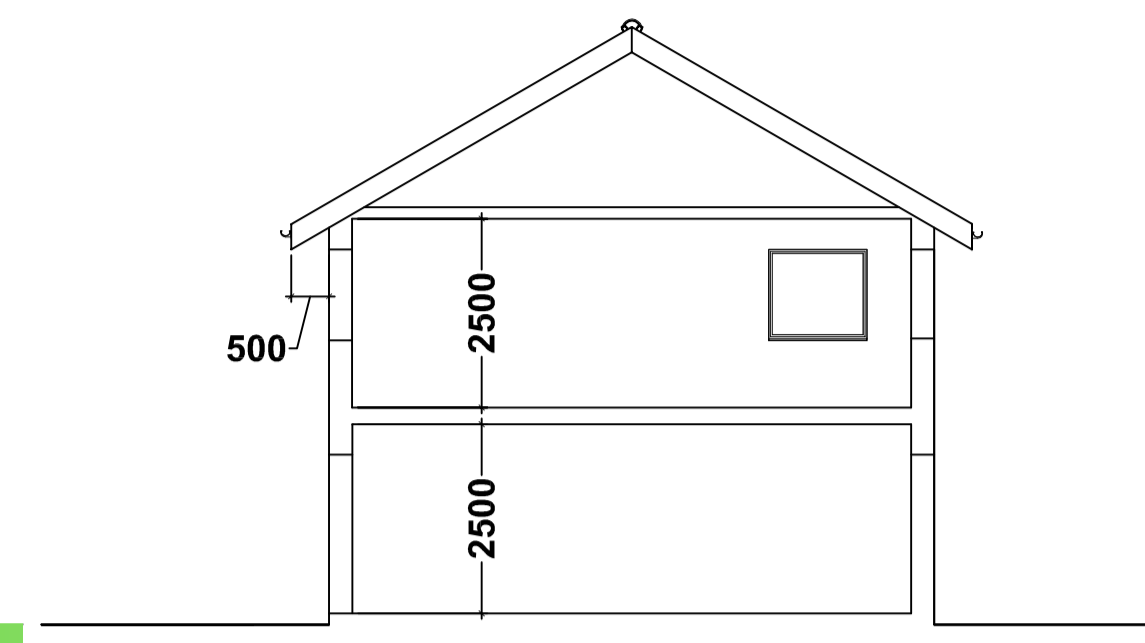

SECTION. 1:100

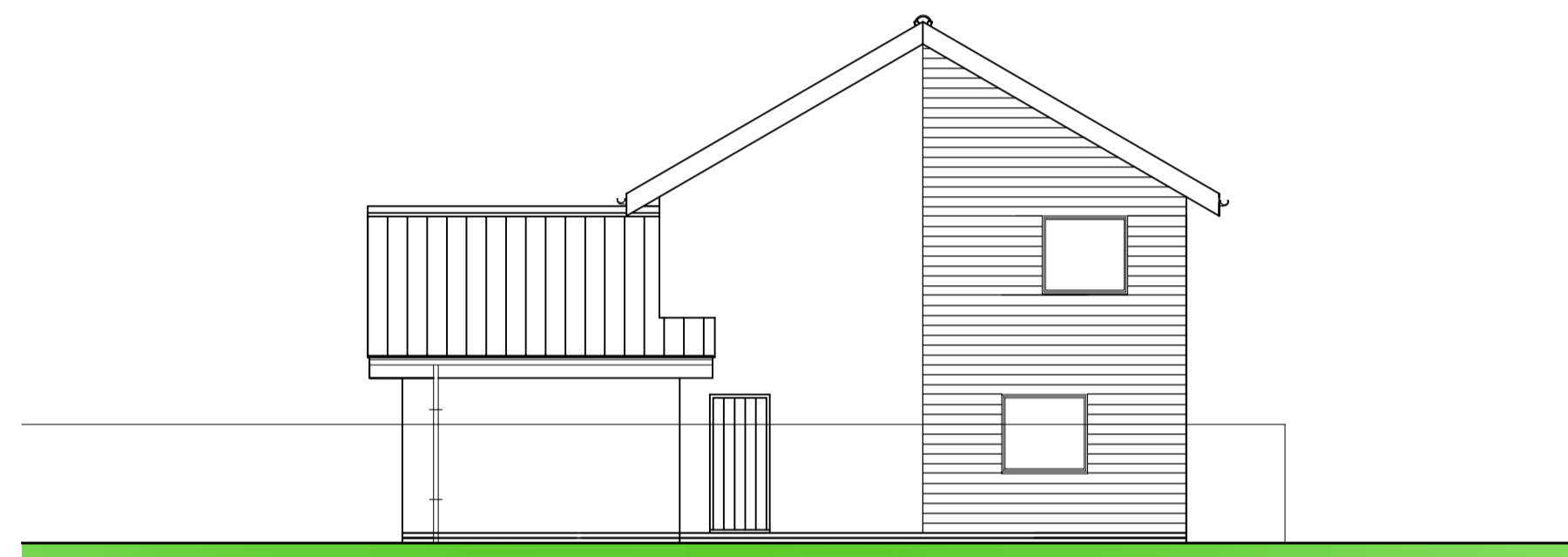

PROPOSED SIDE ELEVATION. 1:100

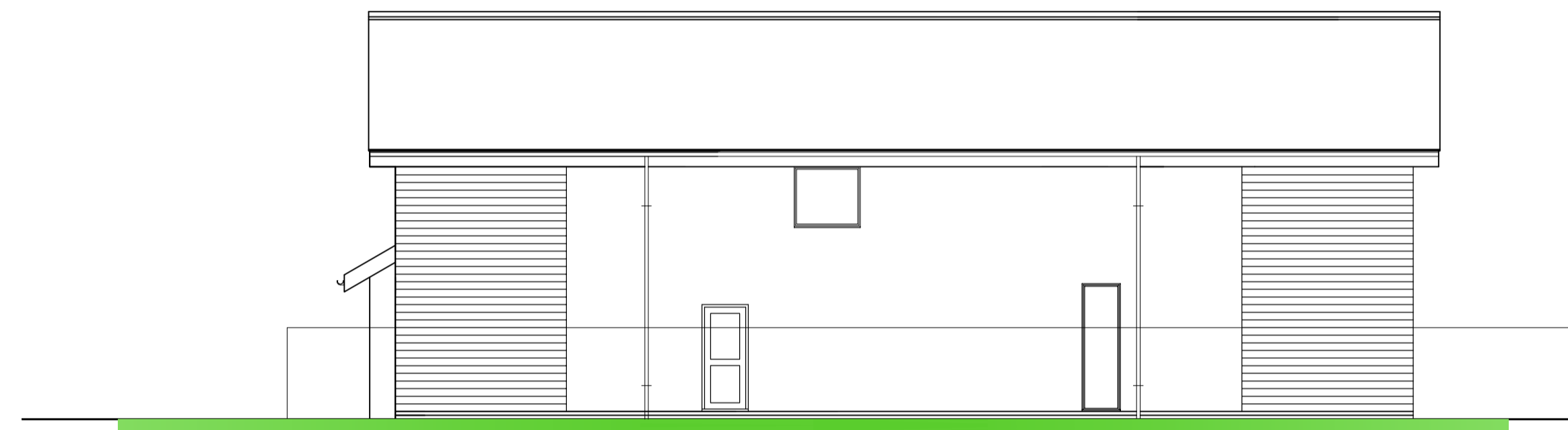

PROPOSED REAR ELEVATION. 1:100

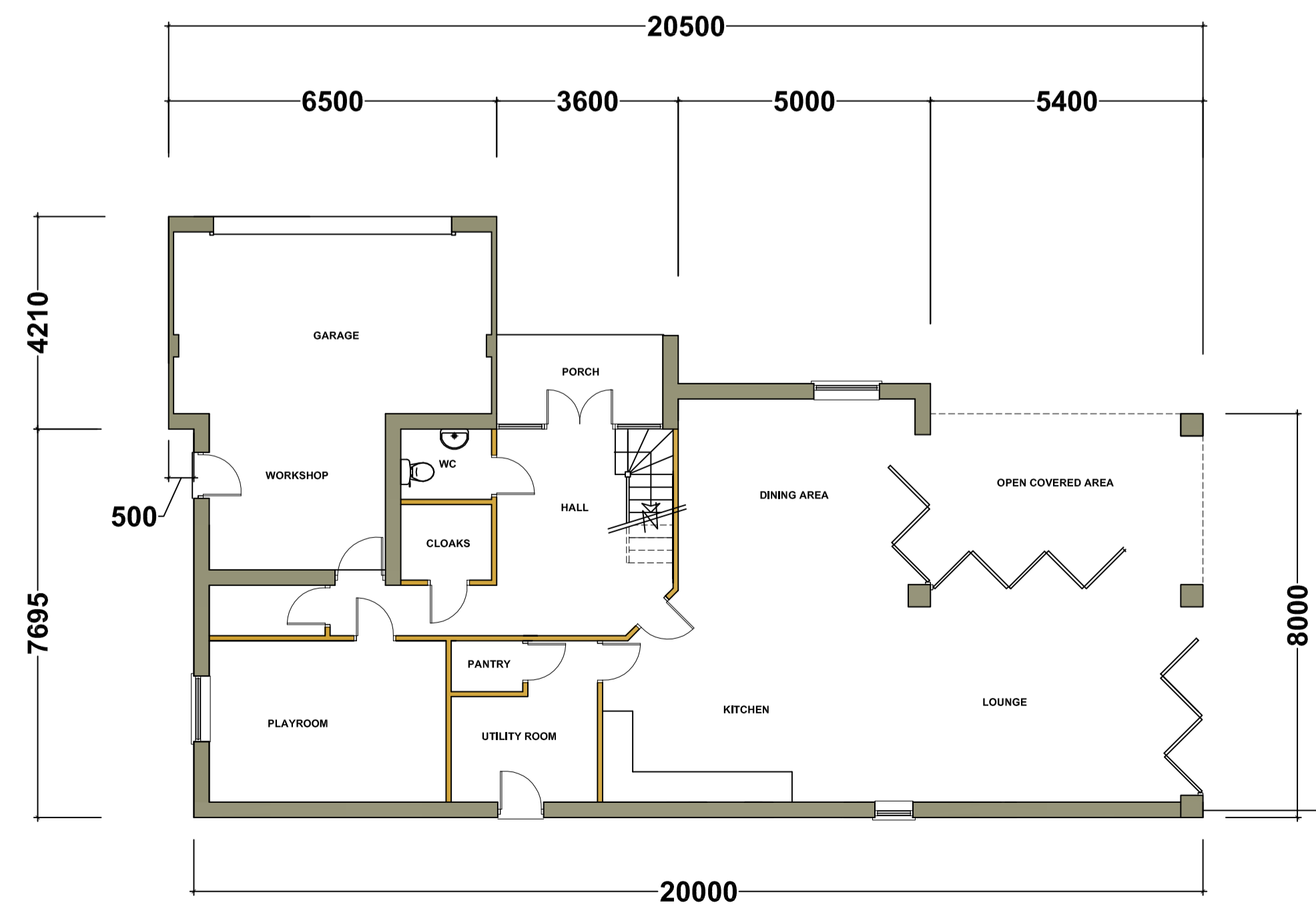

PROPOSED GROUND FLOOR PLAN. 1:100

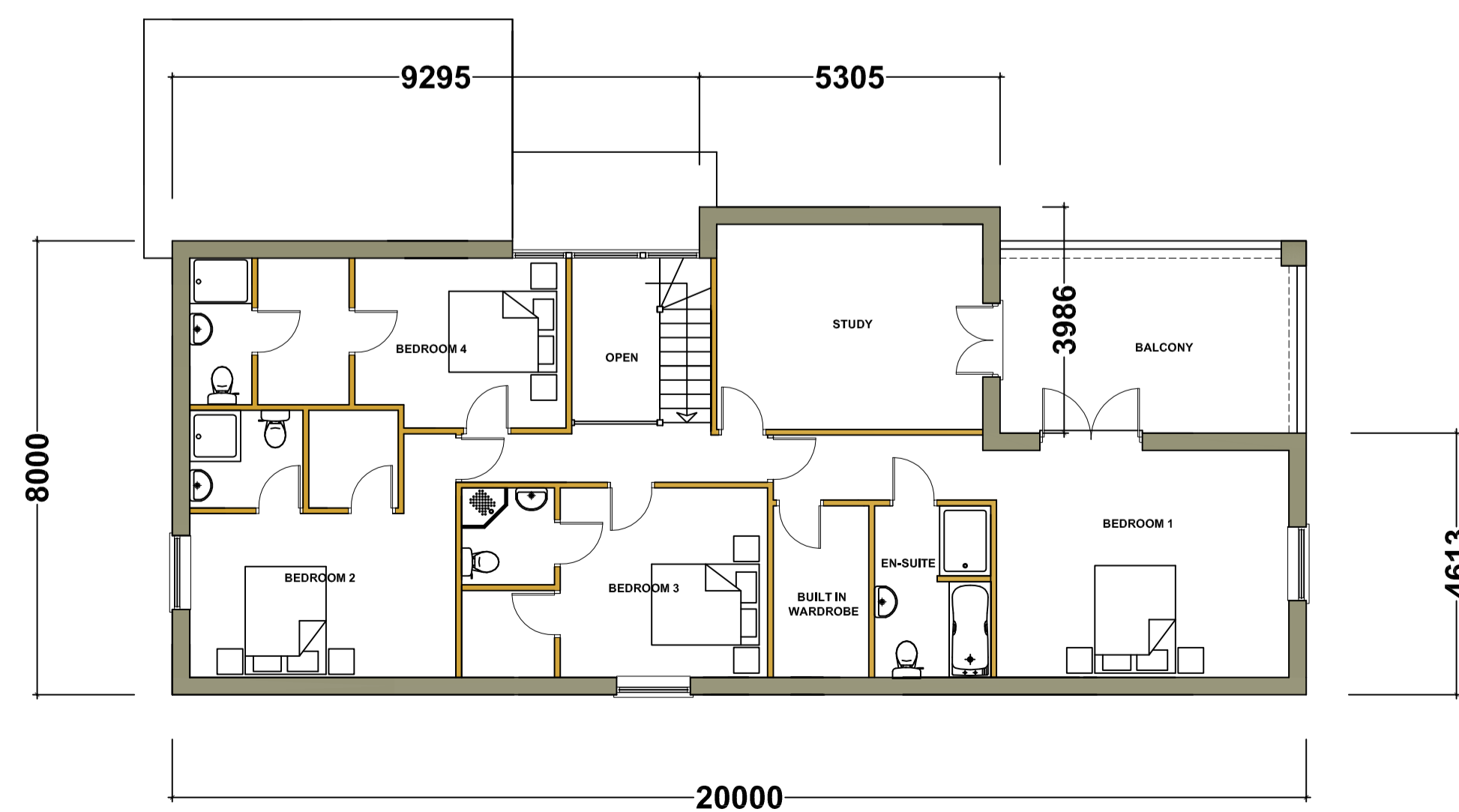

PROPOSED FIRST FLOOR PLAN. 1:100

Revision: By Approved

t: 0800 612 6825  
 m: 07545 424251

e: jkdesign@btinternet.com  
 www.jkarchitecturlimited.co.uk

**J  
 K  
 Architecture**

OFFERING IMAGINATIVE DESIGN SOLUTIONS TO ALL

Client:  
 MR AND MRS MOULES

Project:  
 PROPOSED NEW DWELLING AT PLOT G  
 WINSOR CRESCENT  
 HAMPTON VALE  
 PETERBOROUGH

Drawing Title:  
 PROPOSED ELEVATIONS AND PLANS

Scale: 1:100	Date: JAN 2015	Drawn: PB
-----------------	-------------------	--------------

Project No: 5001	Drawing No: 101	Revision:
---------------------	--------------------	-----------

Copyright, Design and drawing owned by JK Architecture.  
 Only JK Architecture can grant permission for others to use drawings.  
 All dimensions to be verified on site.

Any revisions to the plans or separate specification can only be carried out by JK Architecture